

LEGEND:

- METAL STUDY: 80
- 8" CMU WALL
- 4-HOUR RATED FIRE WALL - 8" CMU
- 2-HOUR RATED PARTITION - 8" CMU
- FIRE EXTINGUISHER

*SEE SHEET A1.4 FOR WALL AND PARTITION TYPES AND U.L. RATED ASSEMBLIES.

TRAVEL DISTANCE FROM SPECIFIED POINT TO NEAREST EXIT

COMMON PATH OF TRAVEL DISTANCE

END OF COMMON PATH OF TRAVEL

225

26

NUMBER OF PERSONS

OCCUPANCY CLASSIFICATION

B	FLOOR AREA SQUARE FEET
G	GRID
N	NET
C	NUMBER OF OCCUPANTS
A	ACTUAL

DISCHARGE

EXIT COMPONENT NAME

W.D. 120

EXIT COMPONENT WIDTH

CAP 620

MAXIMUM ALLOWABLE CAPACITY

OCC 230

ACTUAL OCCUPANT LOAD

Fire Extinguishers shall be multi-purpose, 10 pound, dry chemical type rated for Class A, B, and C, and shall have a U.L. 44-BBC rating. Extinguishers shall be similar to J. L. Industries of Bloomington, MN. *Cosmic 18E"

3 Exiting Plan @ Existing School Building
NTS

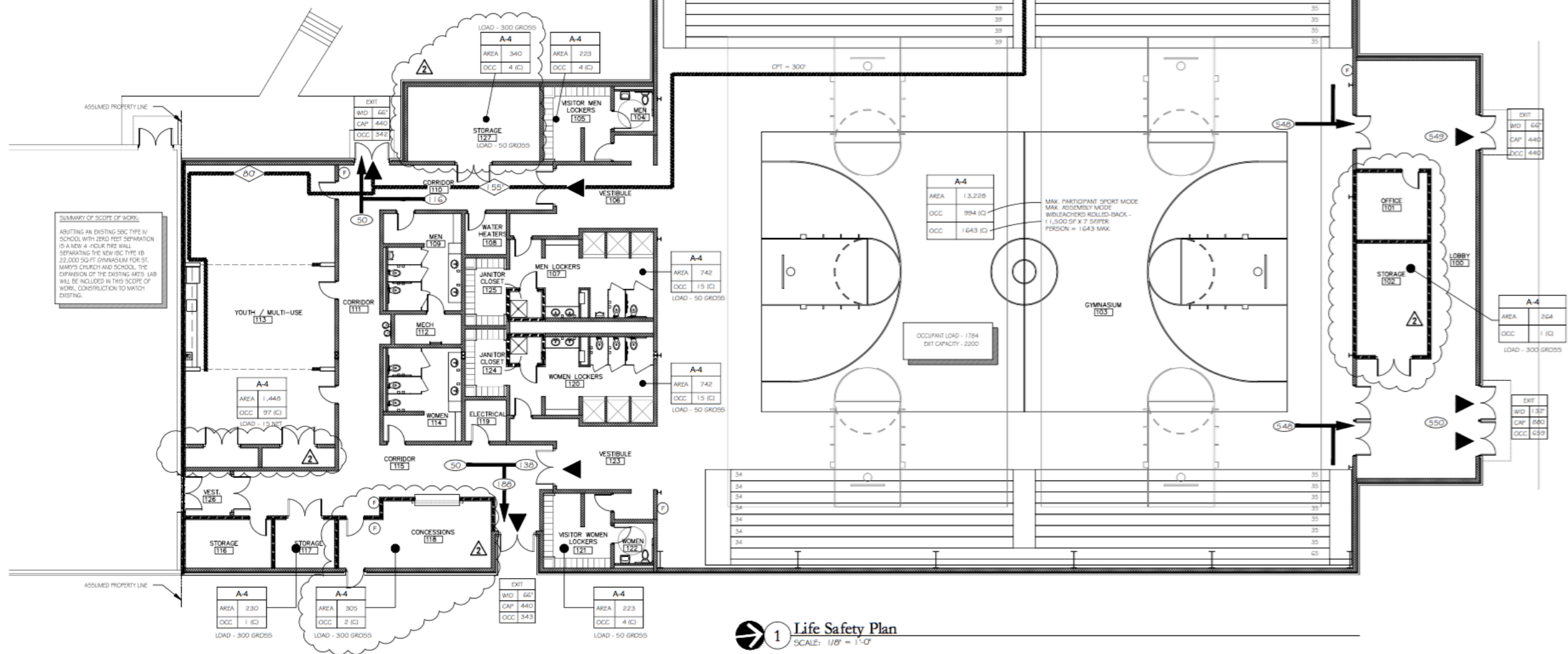

1 Life Safety Plan
SCALE: 1/8" = 1'-0"

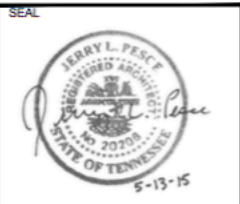

ST. MARY'S CATHOLIC CHURCH EXPANSION

JACKSON, TN

JPA
ARCHITECT
540
MONTICELLO BLVD
MEMPHIS, TENNESSEE
38103
TEL: 901.381.9700

Life Safety Plan

NO.	Date	Revision
1	05.13.2015	Fire Marshal Response
2	03.30.2016	Owner Revisions

SHEET
A1.3

DATE: 02.23.2015
PROJECT: ST. MARY'S CATHOLIC CHURCH